



Harewelle Way, Harrold, Bedford

Guide Price £350,000 Freehold

4 bedroom terraced house for sale

Description

Would you like to be able to walk to the Harrold-Odell Country Park? Then how about this.

Harewelle Way offers modern living over three floors in one of North Bedfordshire's most desirable villages of Harrold.

The ground floor has a decent-sized kitchen breakfast room and a separate family room/study, there is also a cloakroom too.

On the first floor is the master bedroom which has the ensuite and a bank of built-in wardrobes and to the other side is the main sitting room which could be utilised as a bedroom if needed too.

The second floor has three further bedrooms and a family bathroom.

Outside there is on-street parking to the front of the property, there is also parking in front of the garage which is accessed at the rear of the property. There is a really good size south-facing garden too, with an expansive lawn with a patio close to the house.

Tenure: Freehold

Tenure

Freehold



Ground Floor

Main area: approx. 35.9 sq. metres (386.1 sq. feet)
Plus garages, approx. 11.9 sq. metres (128.5 sq. feet)

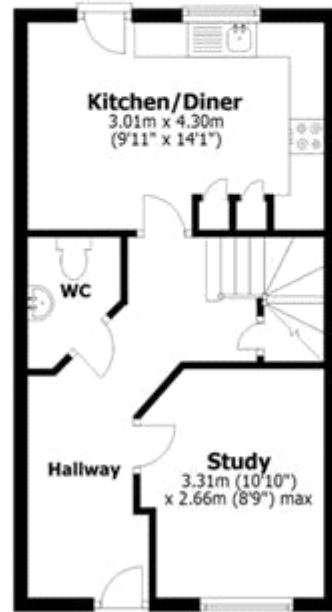
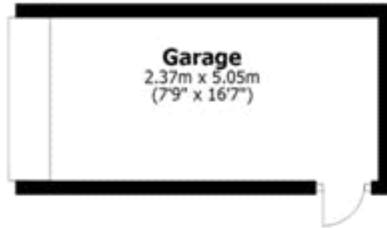

First Floor

Approx. 35.9 sq. metres (386.1 sq. feet)

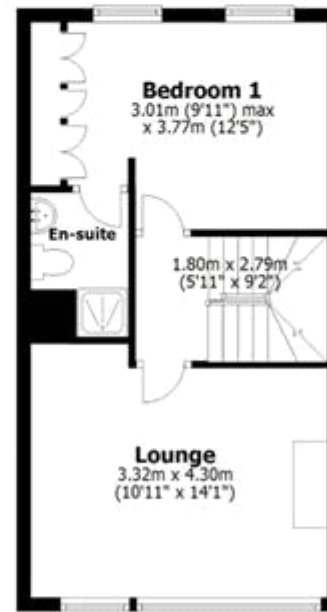

Second Floor

Approx. 31.2 sq. metres (336.2 sq. feet)



Main area: Approx. 103.0 sq. metres (1108.5 sq. feet)

Plus garages, approx. 11.9 sq. metres (128.5 sq. feet)

This plan is for layout guidance only and not drawn to scale unless stated. Windows and Door openings are approximate. Whilst every care is taken in the preparation of this floor plan please check all measurements, shapes and compass bearings before making any decisions upon them. © James Kendal Estate Agents
Plan produced using PlanUp.



Viewing by appointment only
James Kendall Estate Agents - Head Office
1A Garricks Court, Gold Furlong, Marston Moretaine, Bedford, Bedfordshire MK43 0XR
Tel: 01234 852434 Email: hello@jameskendall.co.uk Website: www.jameskendall.co.uk

James Kendall
Estate Agents